

APP. TYPE	QTY
LX-(250)300-C	--

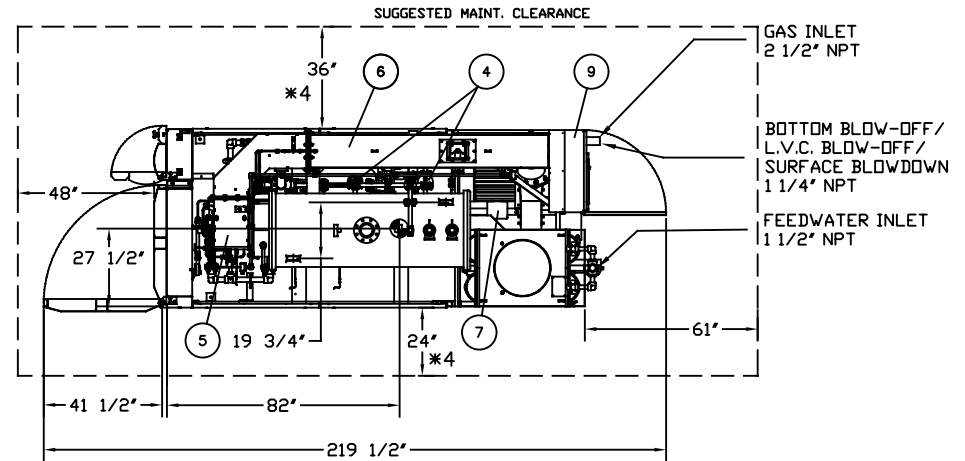

LEGEND		
1	BOILER VESSEL	1
2	STEAM SEPARATOR	1
3	ECONOMIZER	1
4	LIQUID VOLUME CONTROL	2
5	BURNER	1
6	AIR DUCT	1
7	BLOWER	1
8	CONTROL BOX	1
9	INVERTER BOX	1

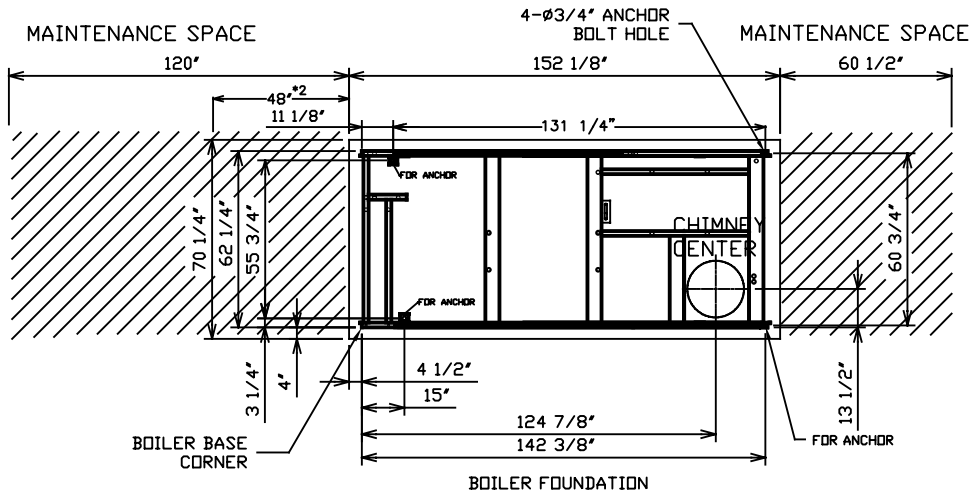
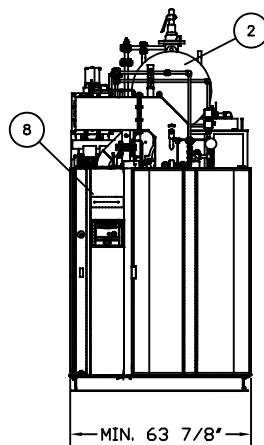

NOTE:

1) DIMENSIONS, SPECIFICATIONS, AND SOME PIPING ARE SUBJECT TO CHANGE WITHOUT NOTICE

2) UL CLEARANCE TO COMBUSTIBLE WALLS AND CEILINGS:

ABOVE	18'
FRONT	48'
SIDES	18'
REAR	18'
VENT CONNECTOR	18'
IN FRONT OF INVERTER DOOR (IF APPLICABLE)	48'

3) LOCAL CODES AND REGULATIONS MAY REQUIRE LARGER CLEARANCES THAN INDICATED HERE.

4) ZERO CLEARANCE SIDE-BY-SIDE INSTALLATION IS ACCEPTABLE WHERE AUTHORITY HAVING JURISDICTION ALLOWS.

⊙ CENTER OF GRAVITY LOCATION.

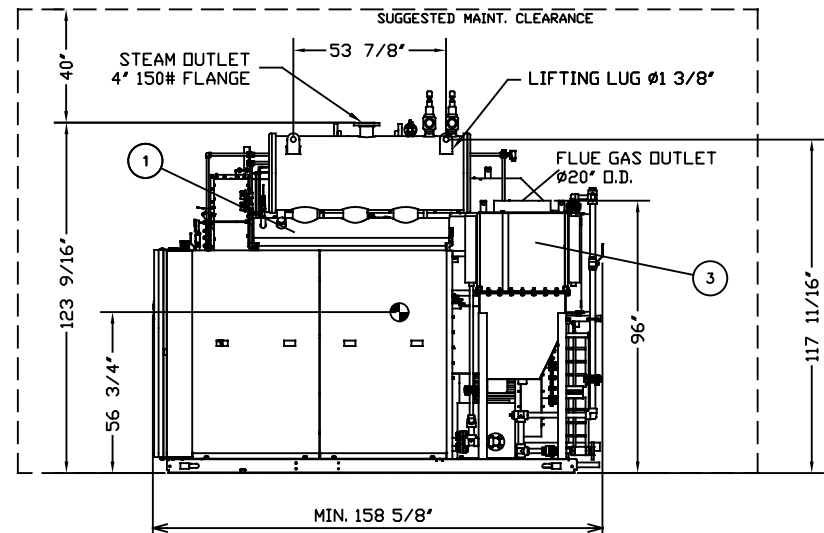

MJURA

FOR REFERENCE ONLY.
DESIGN SUBJECT TO CHANGE
WITHOUT NOTICE. ALL INTELLECTUAL
PROPERTY RIGHTS RESERVED BY
MIURA AMERICA CO., LTD.

DESCRIPTION:
BOILER ASS'Y OUTSIDE VIEW

THIRD ANGLE SYSTEM
DRAWING NUMBER
LXC-0300-0W00